

I. Fuga del Catetere

Alexander Brown

♩ = 160

22

27

33

38

45

52

60

64

70

75

Viola

155

162

170

178

186

194

202

209

216

225

229

II. Adagio-agitato

Viola

Adagio con il morto in camera

Alexander Brown

♩ = 160

p

6

10

15

19

23

mf

27

31

35

39

V.S.

42

44

45

46

48

50

53

54

55

56

58

60

63

66

69

72

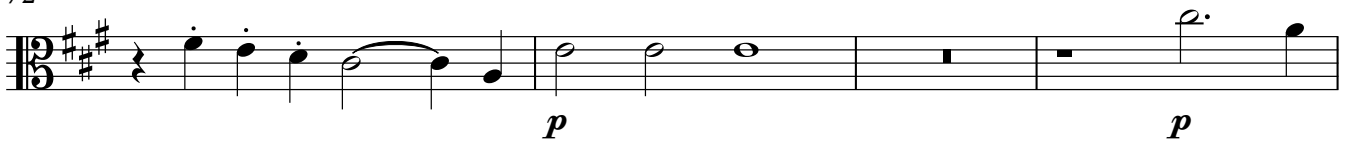

76

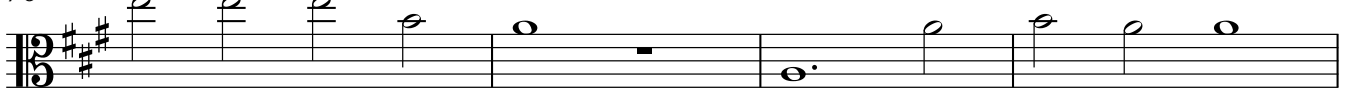

80

84

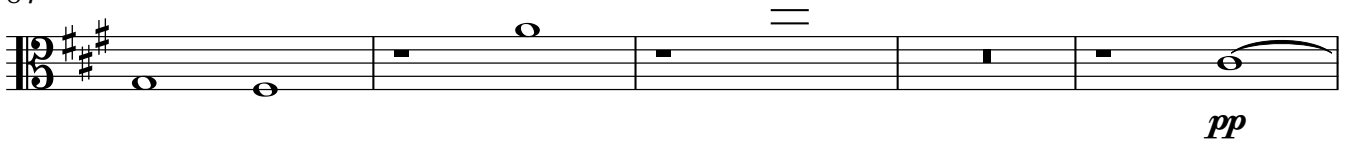

89

94

III. Scherzo alla dialisi

Viola

Alexander Brown

$\text{♩} = 100$
spicc.

7

13 pizz.

19 arco

25

31 pizz. arco

37 spicc.

43

50

56

61 pizz. arco

V.S.

Viola

66

71

78

84

89

101

116

129

142

150

155

160

166

172

178

183

189

195

201

206

210

216

220

IV La Guarigione

La Guarigione ed il ritorno a Hiroshima

Viola

Alexander Brown

Allegro vivace

♩ = 120

4

pp

8

f *sfz*

12

sfz

16

20

23

27

30

34

>

38

f *sfz*

42

sfz = V.S.

46

espress. *f*

54

espress.

61

66

70

75

81

86

89

92

96

sfz *p* *f*

102

