

Violoncello

# I. Fuga del Catetere

Alexander Brown

♩ = 160

22

mf

28

f

34

f

40

mf

48

sfz

55

sfz

62

sfz

69

sfz

74

3

Violoncello

81

3 3 3 3 3 3

86

*f*

92

18

3 3 3 3

114

*b*

122

3 3 3 3

3 3

127

3 3 3 3 3 3

2

134

*b*

141

*b*

149

3 3 3

156

3 3

2

164

*b*

Violoncello

172

180

187

196

204

211

218

225

229

Violoncello

# II. Adagio-agitato

Adagio con il morto in camera

Alexander Brown

♩ = 160

7

*p*

11

16

20

*mp*

24

*pizz.* *arco* *mf*

28

*cresc.* *f*

32

36

40

*dim.*

43

*f*

Violoncello

45

arco

46

48

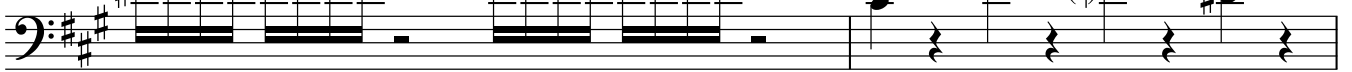

50

53

54

55

arco

56

58

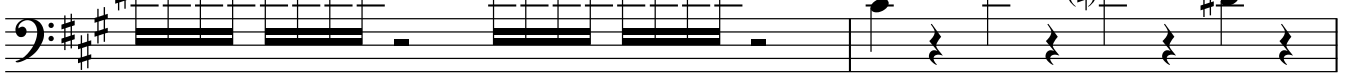

60

63

66

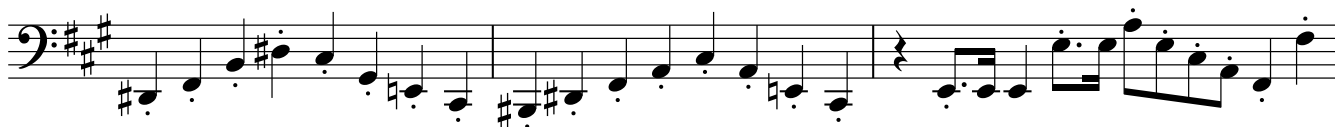

69

72

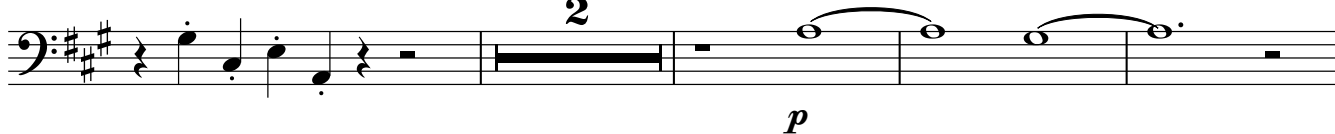

78

82

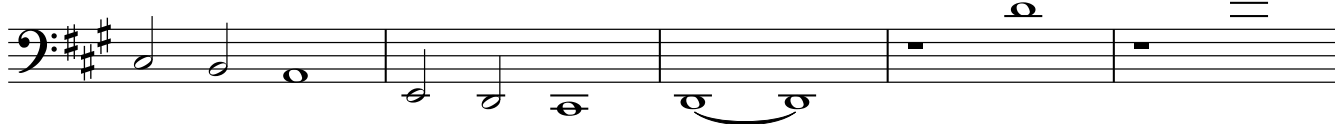

87

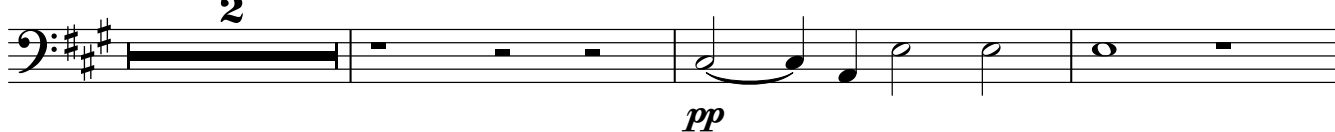

92

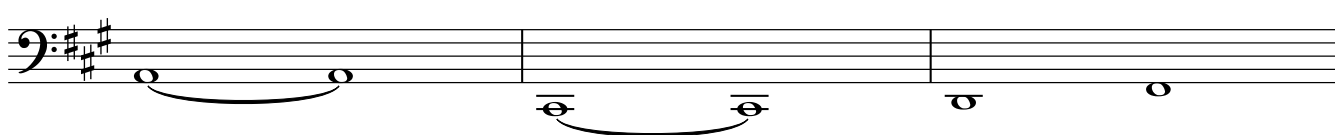

95

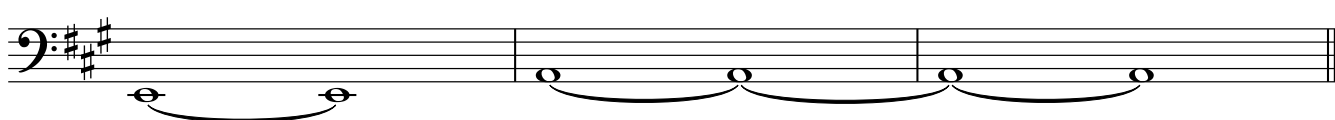

# III. Scherzo alla dialisi

Violoncello

Alexander Brown

$\text{♩} = 100$

*spicc.*

8

14

*pizz.*

*arco*

21

*spicc..*

28

*pizz.*

*arco*

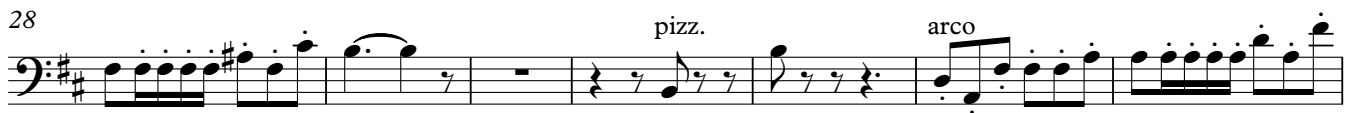

35

41

***f***

48

*pizz.*

*arco*

55

*arco*

*pizz.*

61

*arco*

66

Violoncello

67

71

78

84

89

pizz.

102

115

128

141

arco

♩ = ♩

2

151

156

160

spicc.

# IV La Guarigione

## La Guarigione ed il ritorno a Hiroshima

Violoncello

Alexander Brown

Allegro vivace

♩ = 120

4 2

*f* *sfz*

11

14

pizz.

*sfz* *pizz.*

19

arco

pizz.

25

arco

pizz.

31

arco

37

40

44

Violoncello

48

pizz.

arco

cresc.

55

62

pizz.

arco

69

74

79

86

90

94

sfz

p

101 pizz.

arco

mf

110

2

ff

sfz

117

mp

120

124

127

129

131

136

140
